

VALLEY RANCH
L COUNTY, TEXAS

SCALE 1" = 200'

NOTE: all roads are 60' in width
cul-de-sacs have 30' radius
all cor. marked by 1/2" L.L.
electrical line

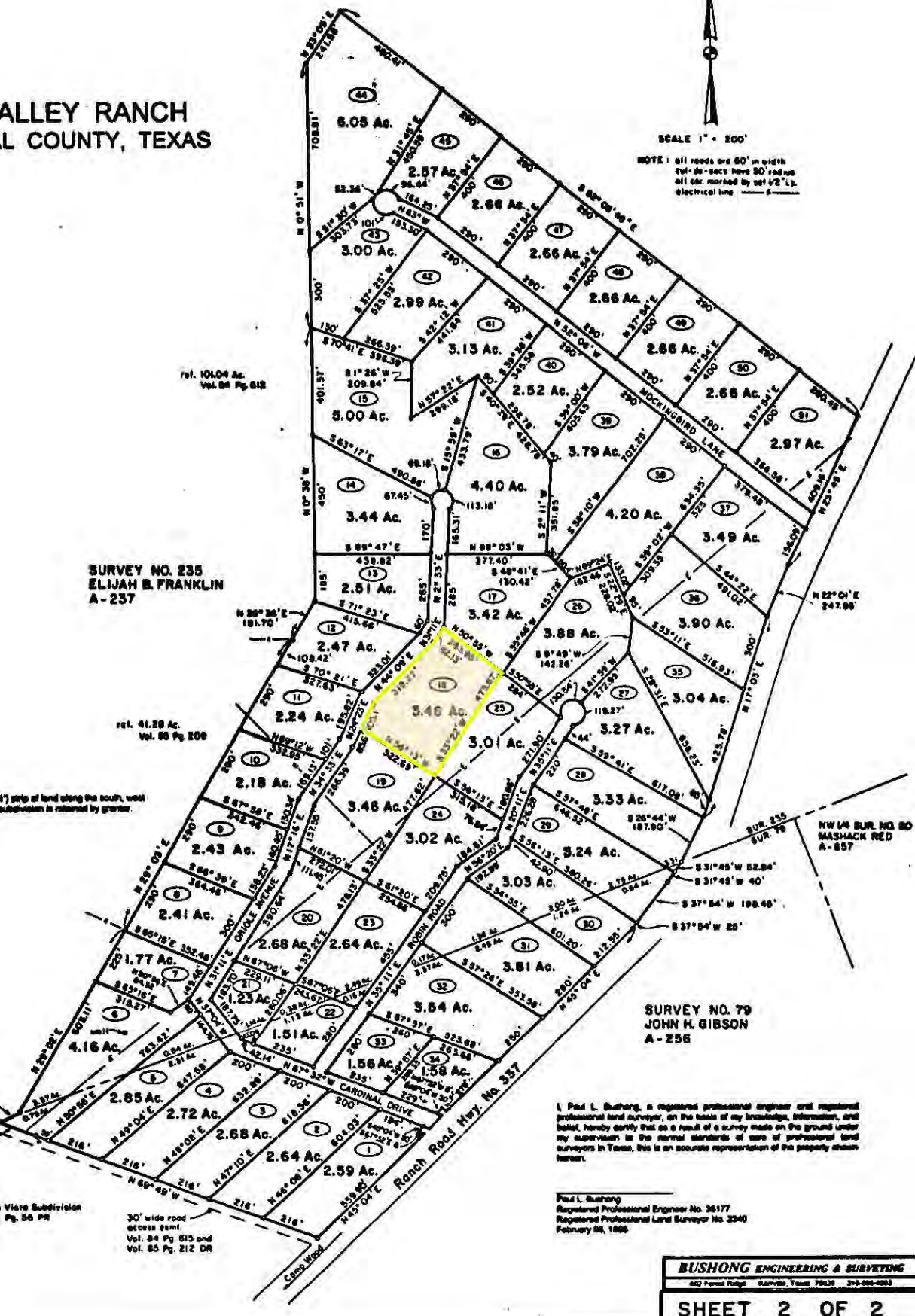

SURVEY NO. 235
ELIJAH B. FRANKLIN
A-237

ref. 41.28 Ac.
Vol. 80 Pg. 208

SURVEY NO. 79
JOHN H. GIBSON
A-256

NW 1/4 SUR. NO. 80
WASHACK RED
A-657

I, Paul L. Bushong, a registered professional engineer and registered professional land surveyor, on the basis of my knowledge, information, and belief, hereby certify that as a result of a survey made on the ground under my supervision to the normal standards of care of professional land surveyors in Texas, this is an accurate representation of the property shown herein.

Paul L. Bushong
Registered Professional Engineer No. 36177
Registered Professional Land Surveyor No. 3340
February 06, 1988

BUSHONG ENGINEERING & SURVEYING
402 Farris Ridge, Knoxville, Texas 76238 254-589-4883

SHEET 2 OF 2