

VALEY RANCH
HALL COUNTY, TEXAS

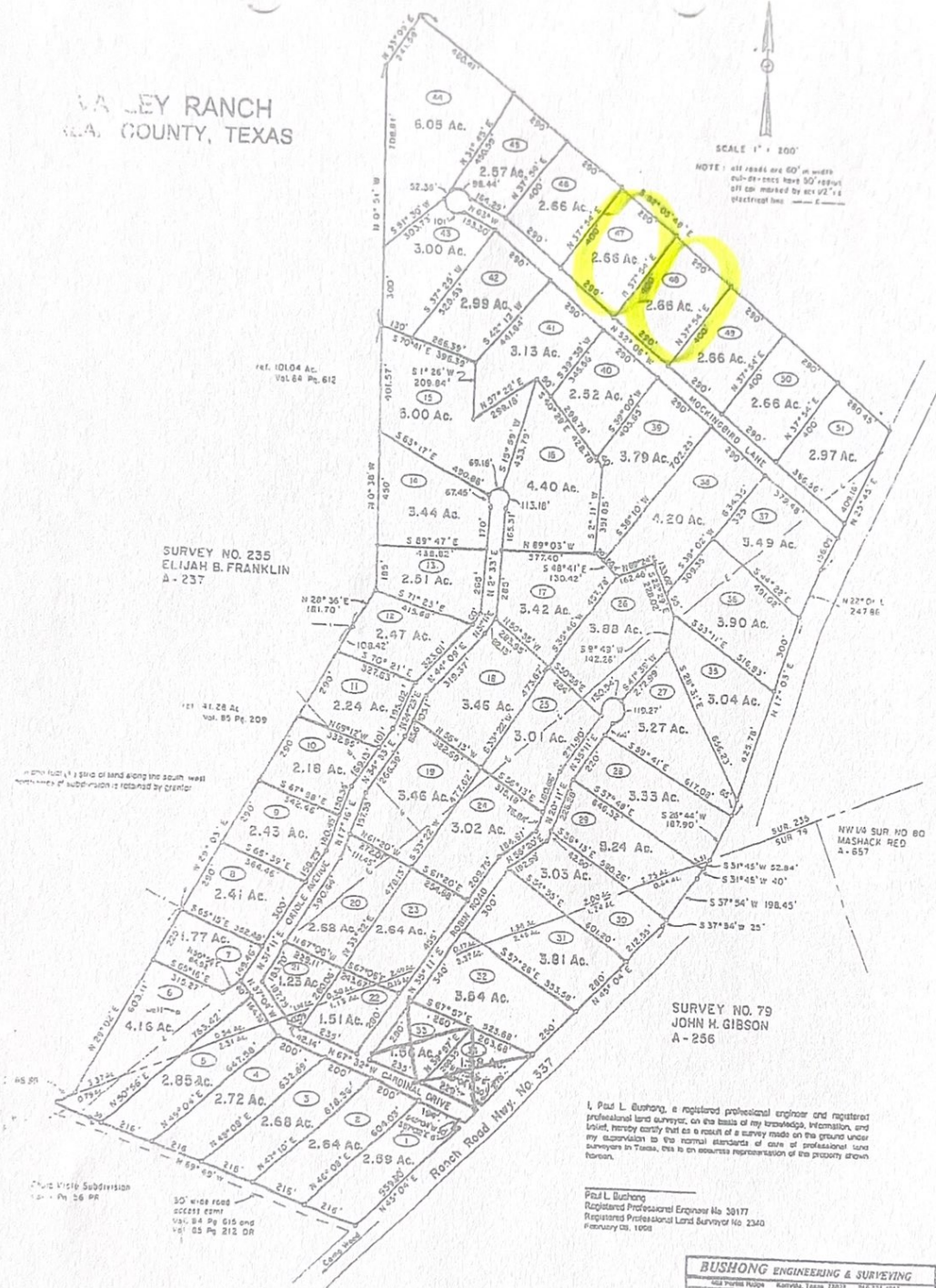

SCALE 1" = 200'

NOTE: all roads are 60' in width
cut-off-rails have 50' radius
off-cen. marked by sec. 02's
vicin. street line



I, Paul L. Bushong, a registered professional engineer and registered professional land surveyor, on the basis of my knowledge, information, and belief, hereby certify that as a result of a survey made on the ground under my supervision to the normal standards of care of professional land surveyors in Texas, this is an accurate representation of the property shown hereon.

Paul L. Bushong
Registered Professional Engineer No. 39177
Registered Professional Land Surveyor No. 2340
February 03, 1958

BUSHONG ENGINEERING & SURVEYING
1624 Purdie Plaza Killebrew, Texas 78221 214-235-0233