

# UVALDE COUNTY, TEXAS

Frio Ceilo Ranch  
East Forty Unit  
Vol. 3, Pg. 36 P.R.

Notes and Easements  
Vol. 3, Pg. 36 P.R.

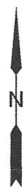

Scale: 1" = 60'

BEARINGS SHOWN HEREON  
ARE BASED ON WGS 84  
FROM GPS OBSERVATIONS

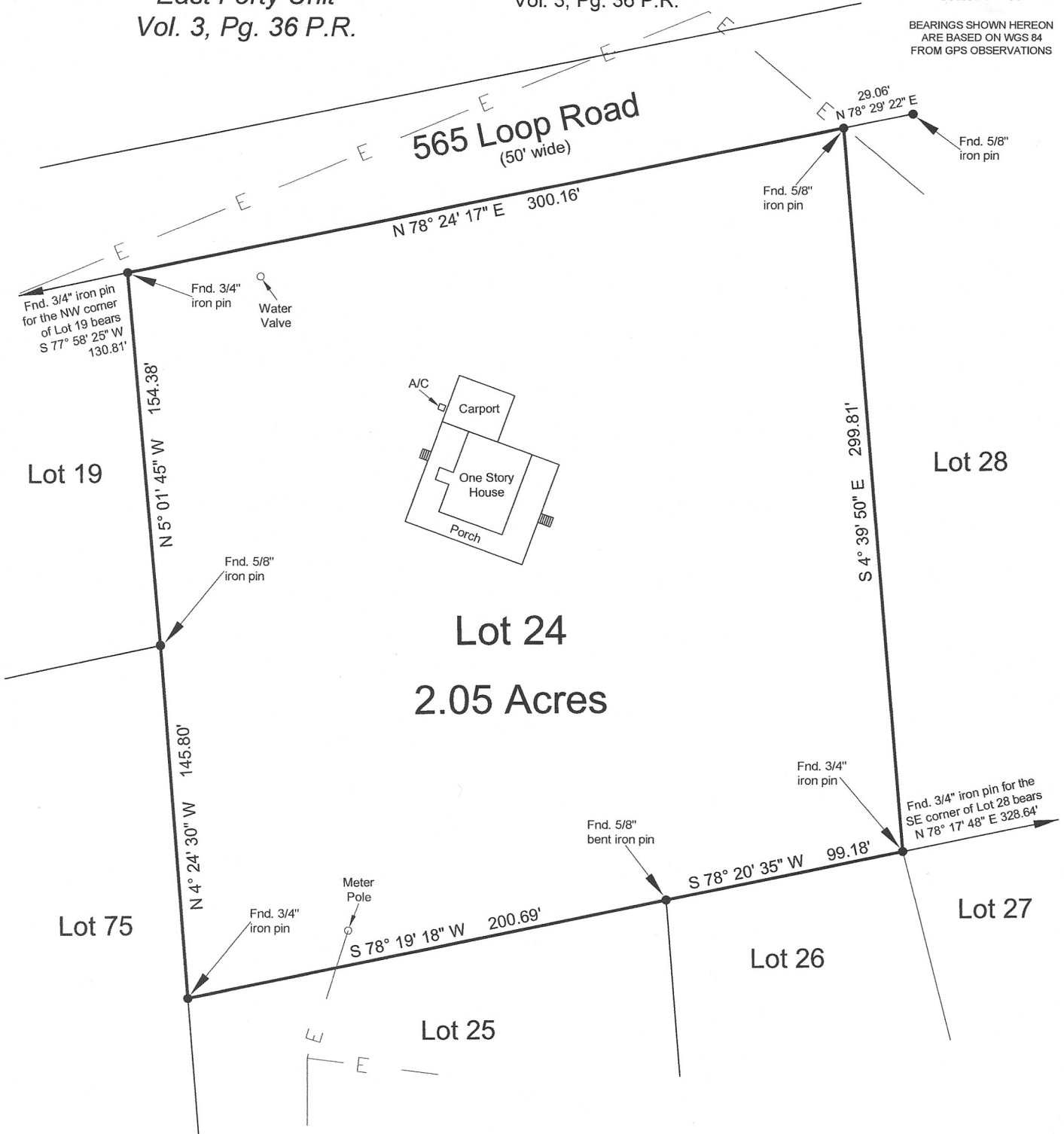

Plat of Lot 24, Frio Cielo Ranch Subdivision, East Forty Unit, according to a plat thereof recorded in Volume 3, Page 36 Plat Records of Uvalde County, Texas.

PREPARED FOR: Marshall & Jennifer Hollier

SURVEYED ON THE GROUND: October 20, 2019

SURVEY UPDATED: August 1, 2019

LEGEND:

— E ——— OVERHEAD ELECTRIC LINE  
— X ——— FENCE

O.P.R. OFFICIAL PUBLIC RECORDS  
UVALDE COUNTY, TEXAS  
D.R. DEED RECORDS  
UVALDE COUNTY, TEXAS  
P.R. PLAT RECORDS  
UVALDE COUNTY, TEXAS

I hereby certify that the foregoing plat was prepared from an actual survey performed on the ground by me and to the best of my knowledge and belief it is true and correct.

*Timothy G. Hay*  
Timothy G. Hay, R.P.S., S.T.S., L.S.  
Hay & Associates, Surveying Co.  
271 CR. 448  
Hondo, Texas 78861  
(830) 426-8553  
Job: 1660