

REAL COUNTY, TEXAS

Sur. 1531.4  
J. H. Gilliland  
Abst. 258

L. E. CRAIG'S SUBDIVISION  
Vol. 28 Pg. 42 D.R.



Scale: 1" = 100'

BEARINGS SHOWN HEREON  
ARE BASED ON WGS 84  
FROM GPS OBSERVATIONS

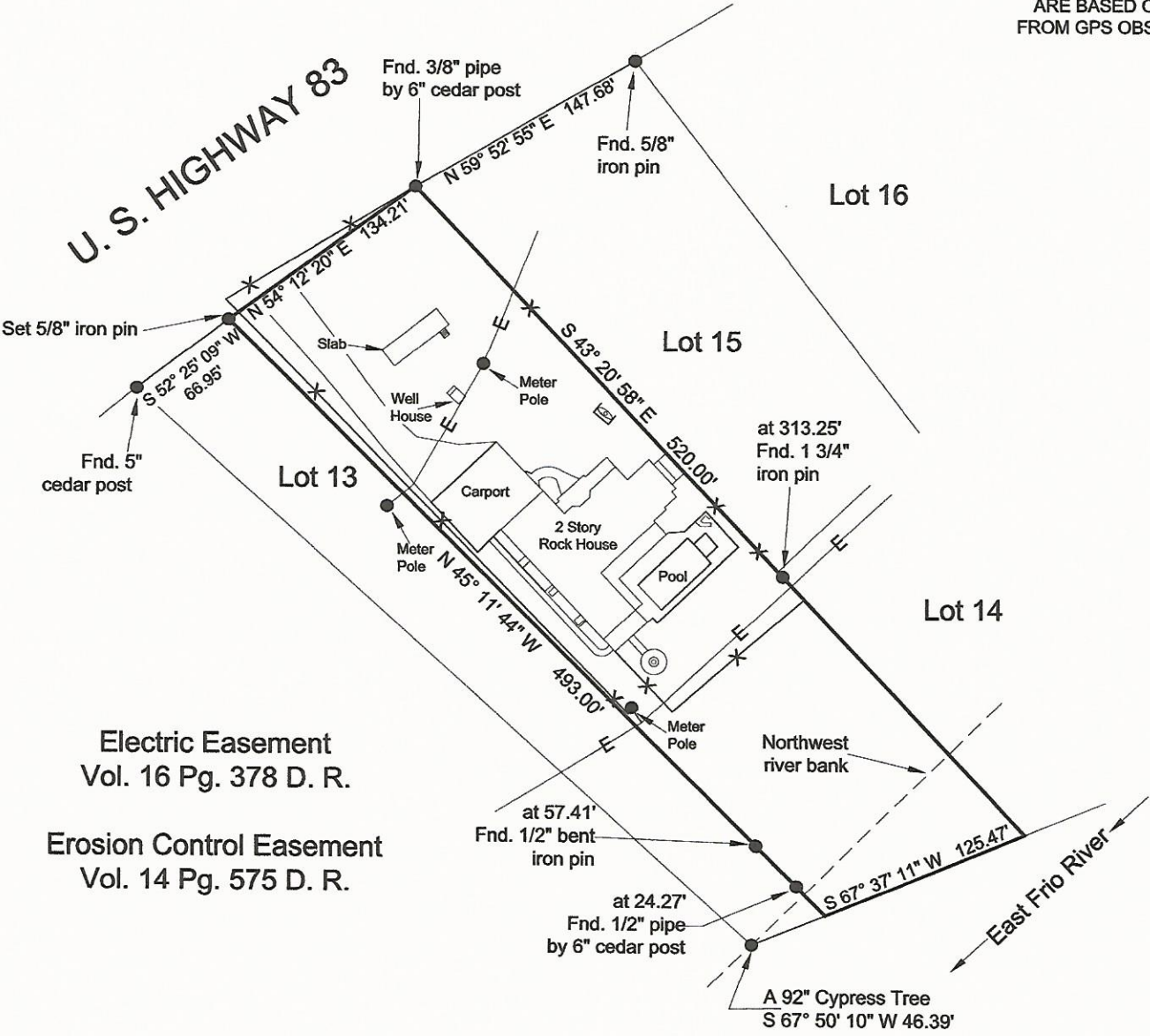

147.5 Acres  
Vol. 70 Pg. 167 D. R.

The navigability of this river has not been determined, therefore the State of Texas may have undivided interest in the stream bed.

A Plat of Lot 14, L. E. Criag's Subdivision, Unit Four according to the Plat thereof recorded in Volume 28, Page 42 Deed Records, Real County, Texas.

PREPARED FOR: Micheal and Amy Springer

SURVEYED ON THE GROUND: April 17 & 22, 2014

IMPROVEMENTS LOCATED: June 9, 2017

ADDRESS: 6454 North Highway 83, Leakey, TX

I hereby certify that the foregoing plat was prepared from an actual survey performed on the ground by me and to the best of my knowledge and belief it is true and correct.

LEGEND:  
E OVERHEAD ELECTRIC LINE  
X FENCE

O.P.R. OFFICIAL PUBLIC RECORDS  
REAL COUNTY, TEXAS  
R.P.R. REAL PROPERTY RECORDS  
REAL COUNTY, TEXAS  
D.R. DEED RECORDS  
REAL COUNTY, TEXAS

Timothy G. Hay, R.P.L.S. No. 5521  
Hay & Associates Surveying Co.  
271 Cr. 448  
Hondo, Texas 78861  
(830) 426-8553  
Job: 1421

